



How to activate
the password
protected mode

In order to successfully complete the steps detailed in this document you should, at least, have done the following:

1. Successfully installed and registered the corresponding treatment station.
2. Ensure that the treatment station has successfully synchronized with the server at least **once in the past 7 days.**

STEP 1. Start the Multi-User Treatment Station by clicking on the Rehametrics icon on your desktop.

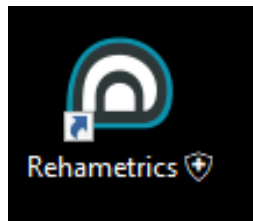

STEP 2. After the list of patients appears, click on the "Settings" button.

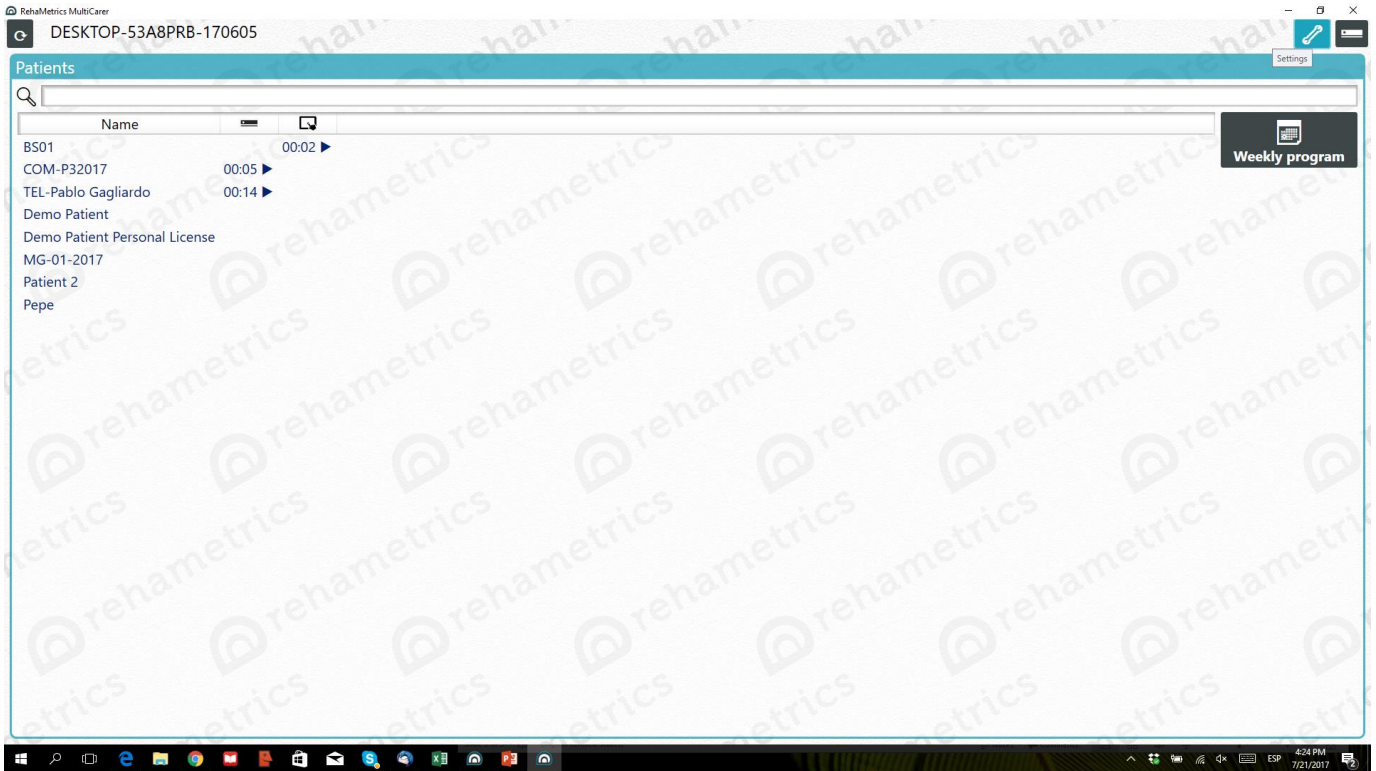

STEP 3. A pop-up window will appear. Check the box to the right of the "Enable password protection". Click on the "OK" button.

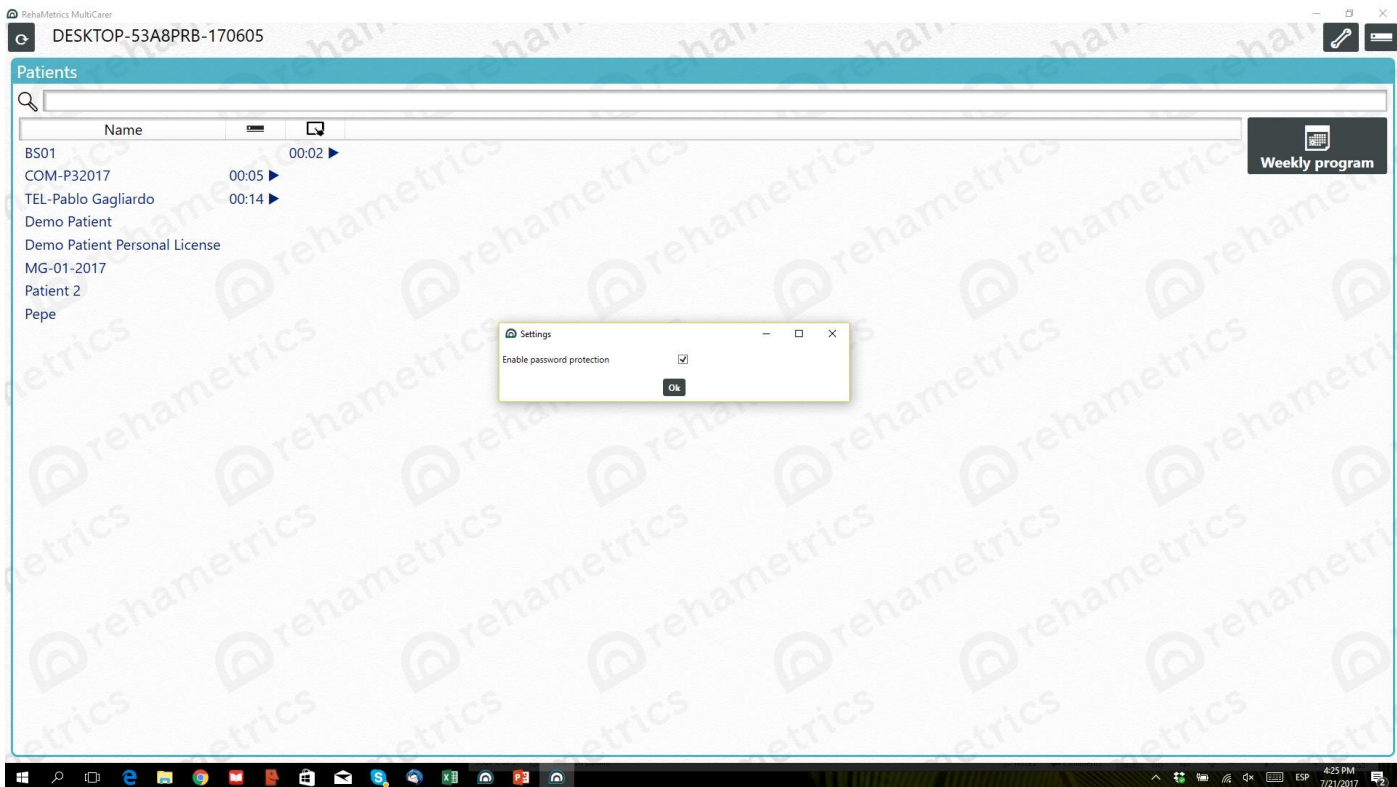

STEP 4. Now, every time a session ends, instead of opening the list of available patients, the following screen will appear:

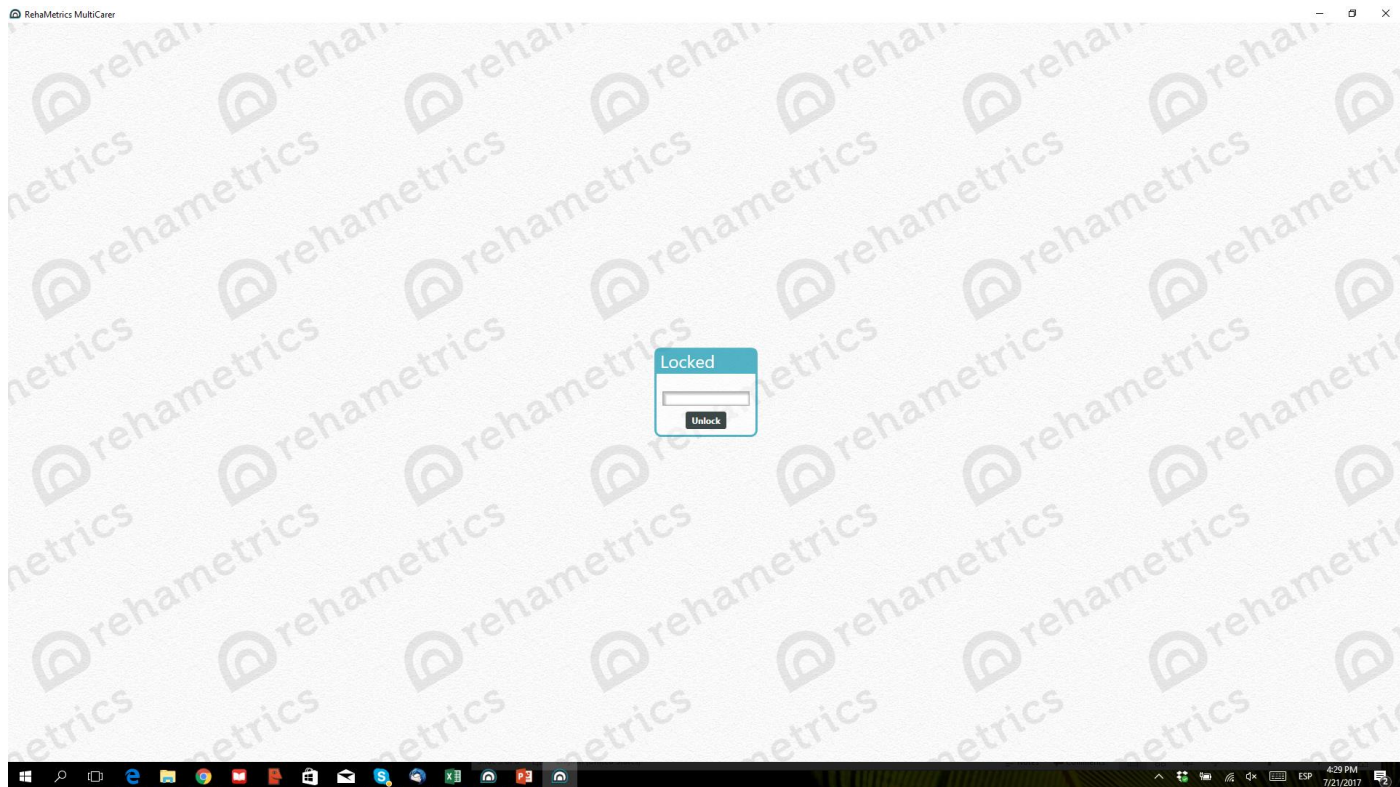

You will have to enter "RehaMetrics123" to unblock the screen and access the list of available patients.

STEP 5. To disable the password-protection feature, go into the "Settings" button from the main screen and uncheck the "Enable password protection" option.



www.rehametrics.com